



# GMT MONTHLY MEMBERSHIP PROGRESS REPORT

Results as of: 6/30/2025

Multiple District 36

LOCATION: OREGON

GMT: OPEN

GMT CA 1

Clubs			
RESULTS FOR 2024-2025			
QUARTER	NEW CLUB GOAL	NEW CLUBS	DROPPED CLUBS
JULY/AUG/SEPT	0	0	0
OCT/NOV/DEC	2	0	2
JAN/FEB/MAR	1	0	0
APR/MAY/JUNE	0	0	1

Members			
RESULTS FOR 2024-2025			
QUARTER	MEMBER GROWTH NET GOAL	MEMBER GROWTH ACTUAL	DROPPED MEMBERS ACTUAL (including transfers)
JULY/AUG/SEPT	13	65	98
OCT/NOV/DEC	50	60	119
JAN/FEB/MAR	20	156	83
APR/MAY/JUNE	17	85	164

**GOALS AND ACTUAL NEW CLUBS CUMULATIVE**

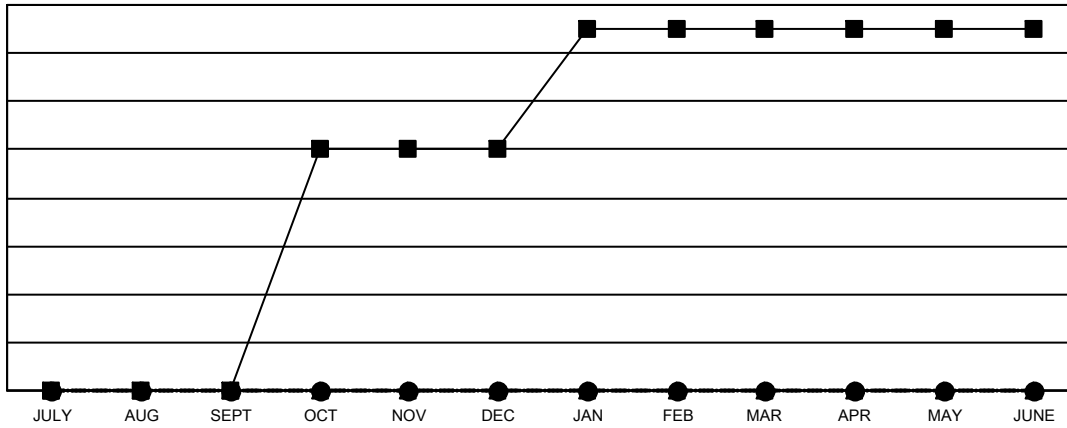

- - CURRENT YEAR GOALS FOR NEW CLUBS
- - CURRENT YEAR ACTUAL NEW CLUBS
- ▲ - LAST YEAR ACTUAL NEW CLUBS

**GOALS AND ACTUAL MEMBERS CUMULATIVE**

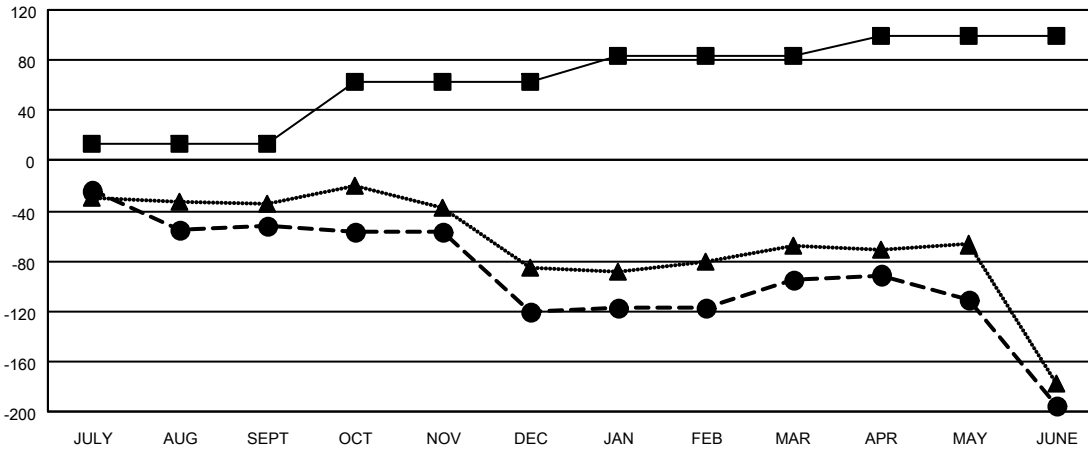

- - MEMBER GROWTH NET GOAL
- - MEMBER GROWTH ACTUAL
- ▲ - LAST YEAR MEMBERSHIP ACTUAL

<p><b>DROPPED CLUBS: 3</b></p>	<p>73 CLUBS OF 117 ADDED 1 OR MORE NEW MEMBERS</p>	<p style="text-align: center;"><u>GENDER DISTRIBUTION</u></p> <p>MALE            1,443 (56.00%)</p> <p>FEMALE         1,134 (44.00%)</p>												
<p><u>DROPPED MEMBERS</u></p> <table style="width: 100%; border-collapse: collapse;"> <tr> <td style="width: 70%;">DECEASED</td> <td style="text-align: right;">47</td> </tr> <tr> <td>CLUB CANCELLED</td> <td style="text-align: right;">47</td> </tr> <tr> <td>OTHER</td> <td style="text-align: right;">368</td> </tr> <tr> <td><b>TOTAL</b></td> <td style="text-align: right;"><b>462</b></td> </tr> </table>	DECEASED	47	CLUB CANCELLED	47	OTHER	368	<b>TOTAL</b>	<b>462</b>	<p style="text-align: center;"><a href="#">CLICK HERE FOR CUMULATIVE MEMBERSHIP DATA</a></p>	<table style="width: 100%; border-collapse: collapse;"> <tr> <td style="width: 70%;">TOTAL FAMILY UNIT MEMBERS</td> <td style="text-align: right;">630</td> </tr> <tr> <td>FAMILY MEMBERS PAYING HALF DUES</td> <td style="text-align: right;">323</td> </tr> </table>	TOTAL FAMILY UNIT MEMBERS	630	FAMILY MEMBERS PAYING HALF DUES	323
DECEASED	47													
CLUB CANCELLED	47													
OTHER	368													
<b>TOTAL</b>	<b>462</b>													
TOTAL FAMILY UNIT MEMBERS	630													
FAMILY MEMBERS PAYING HALF DUES	323													